Flora Warner

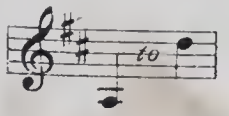

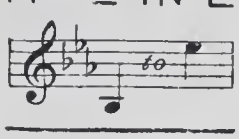

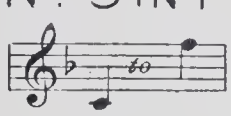

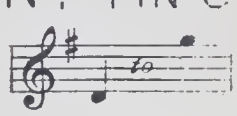

To
THE AMERICAN TROOPS OVERSEAS

WHEN YOU COME HOME

Song

THE WORDS BY

FRED. E. WEATHERLY

The Music by

W. H. SQUIRE

PRICE 30 CENTS
(NET CASH)

BOOSEY & Co.
NEW YORK - TORONTO - LONDON (ENG.)
9 EAST 17TH ST. RYRIE BLDG., YONGE ST. 295 REGENT ST., W.

THIS SONG MAY BE SUNG IN PUBLIC WITHOUT FEE OR LICENSE
THE PUBLIC PERFORMANCE OF ANY PARODIED VERSION, HOWEVER, IS STRICTLY PROHIBITED

COPYRIGHT MCMXII BY BOOSEY & CO.
NEW AMERICAN EDITION COPYRIGHT MCMXVII BY BOOSEY & CO.

MUSIC LIBRARY
UNC-CHAPEL HILL

To the American Troops Overseas.

WHEN YOU COME HOME.

When you come home, dear, all will be fair,
Home is not home if you are not there,—
You in my heart, dear, you at my side,
When you come home at even-tide.

Birds in the garden, all day long
Singing for me their happy song,
Flow'rs in the sunshine, wind and dew,
All of them speak to me of you.
You that I long for, near or far,
You that I follow like a star,
Days may be weary, weary and long,
You will come home at even-song!

When you come home, dear, when you come home,
No more to leave me, no more to roam,
God will remember! God will provide!
When you come home at even-tide.

Words by
FRED. E. WEATHERLY.

Music by
W. H. SQUIRE

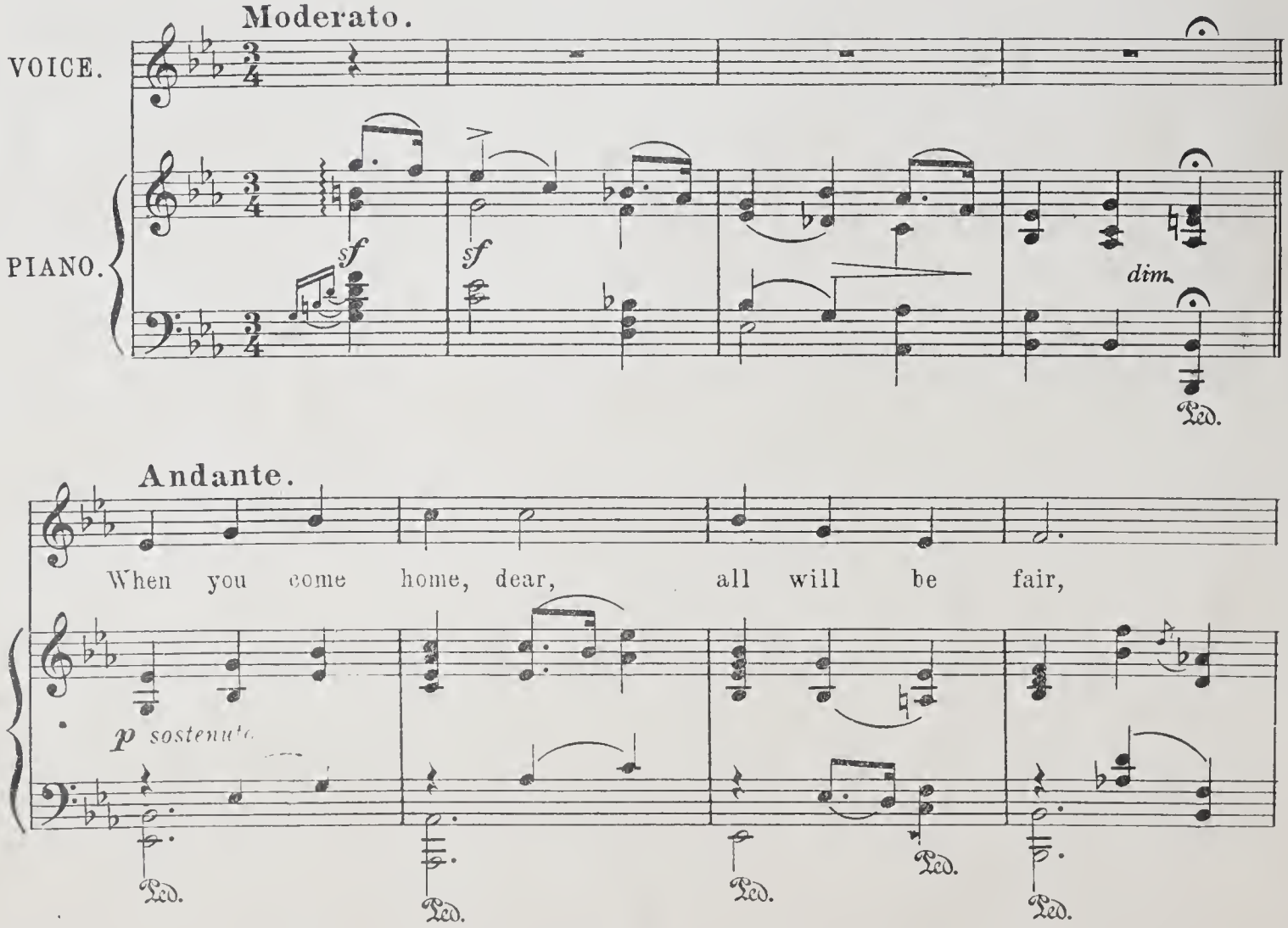

Copyright MCMXII by Boosey & Co.
New American Edition, Copyright MCMXVII by Boosey & Co.

Home is not home if you are not there,—

cresc.

Ped. Ped. Ped. *sf*

f *ten.* *softly.*

You in my heart, dear, you at my side,

f *sf* *sf* *ten.* *rall.* *ten.* *p* *mf*

sf Ped. Ped. Ped.

mf

When you come home at ev - en - tide.

Ped.

L'istesso tempo.

Birds in the gar - den, all day long Sing-ing for me their hap - py song,

Flow'rs in the sun-shine, wind and dew, All of them speak to me of you.

Ped.

You that I long for, near or far, You that I fol-low like a star,

p *mf*

Ped. Ped. Ped. Ped.

lunga.

Days may be wea-ry, wea-ry and long, You will come home at ev-en-song!

f *dim.* *mf*

Ped.

Andante. (*Softly.*)

When you come home, dear, when you come home, No more to leave me,

pp sostenuto.

Ped. Ped. Ped. Ped. Ped. Ped

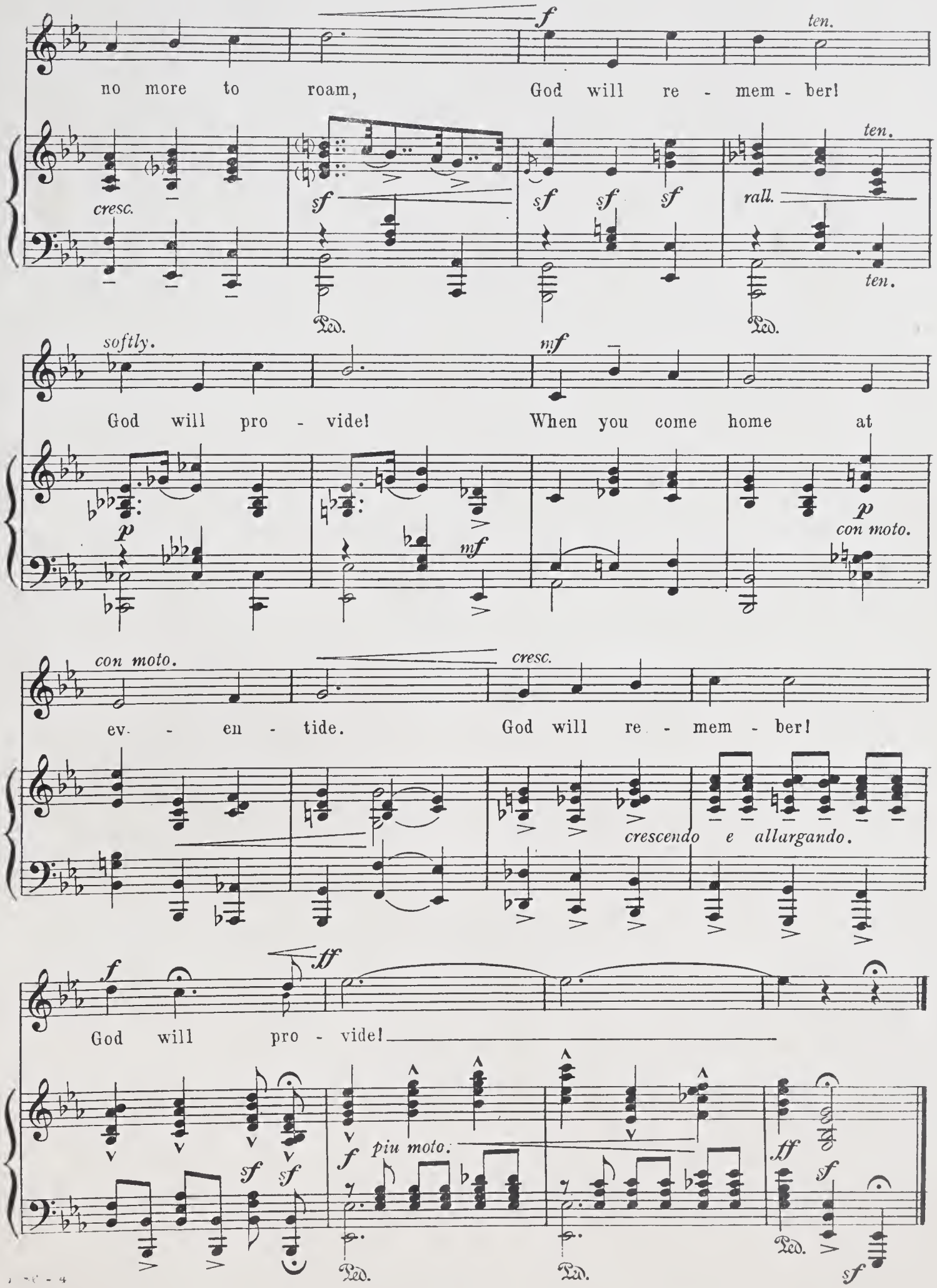
no more to roam, God will re - mem - ber!

God will pro - vide! When you come home at

ev - en - tide. God will re - mem - ber!

crescendo e allargando.
God will pro - vide!

PRONOUNCED BY EMINENT AUTHORITIES

The Most Inspirational Combination of Verse and Music

THAT THE WORLD-WAR HAS YET PRODUCED:

"A MOTHER'S PRAYER"

—THE POEM BY—
CARL AVERY WERNER.

—THE MUSIC BY—
GUSTAVE FERRARI.

——SUNG BY——

MR. JOHN McCORMACK

The trumpet sounds. I hear the shouts of men:
"Fall in!" I shall not kiss his lips again
Nor stay the soldier's step, nor halt the hand
Of him who marches off at war's command.
But, God, 'twas only yesterday, it seems,
I dried his baby tears and soothed his dreams.
So now this simple prayer to Thee I make:
Bring back my boy to me, for Jesus' sake.
Do Thou his heart keep true, his honour whole,
Unscath'd his body and unsear'd his soul;
Thus bring him back, if such Thy will may be,
But---bring him back, O Lord, bring him back to me!

COPYRIGHT 1918 BY BOOSEY & CO.

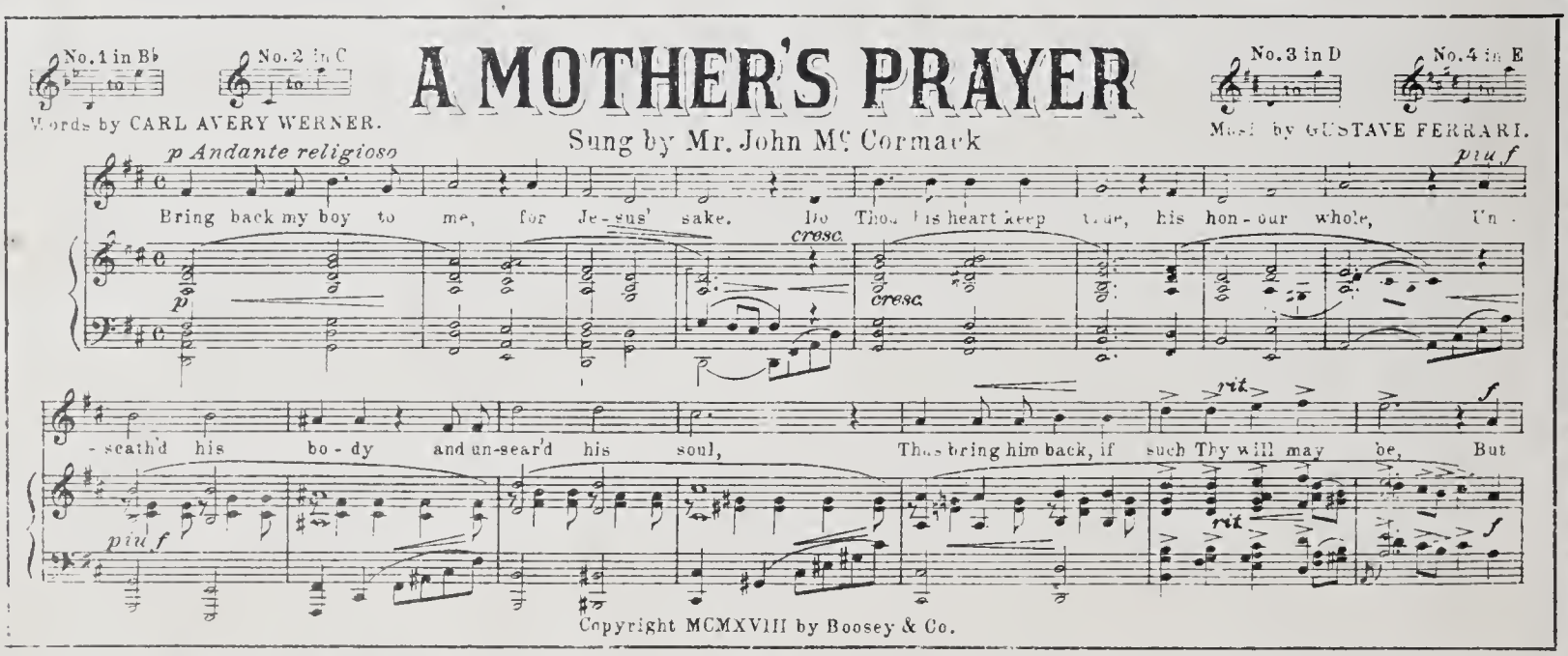

MR. JOHN McCORMACK

was the first to acclaim this Soul-stirring Prayer, which so eloquently symbolizes

AMERICA'S SPARTAN MOTHERS

For Sale Everywhere, Price 40 Cents. Also Arranged for Mixed Chorus and Quartet, Price 15 Cents.

BOOSEY & CO. - - - The House of Song Fame

NEW YORK, (9 East 17th Street). TORONTO, (Ryrie Bldg.) & LONDON, Eng.

OTHER RECENT SUCCESSFUL SONGS
BY EMINENT COMPOSERS

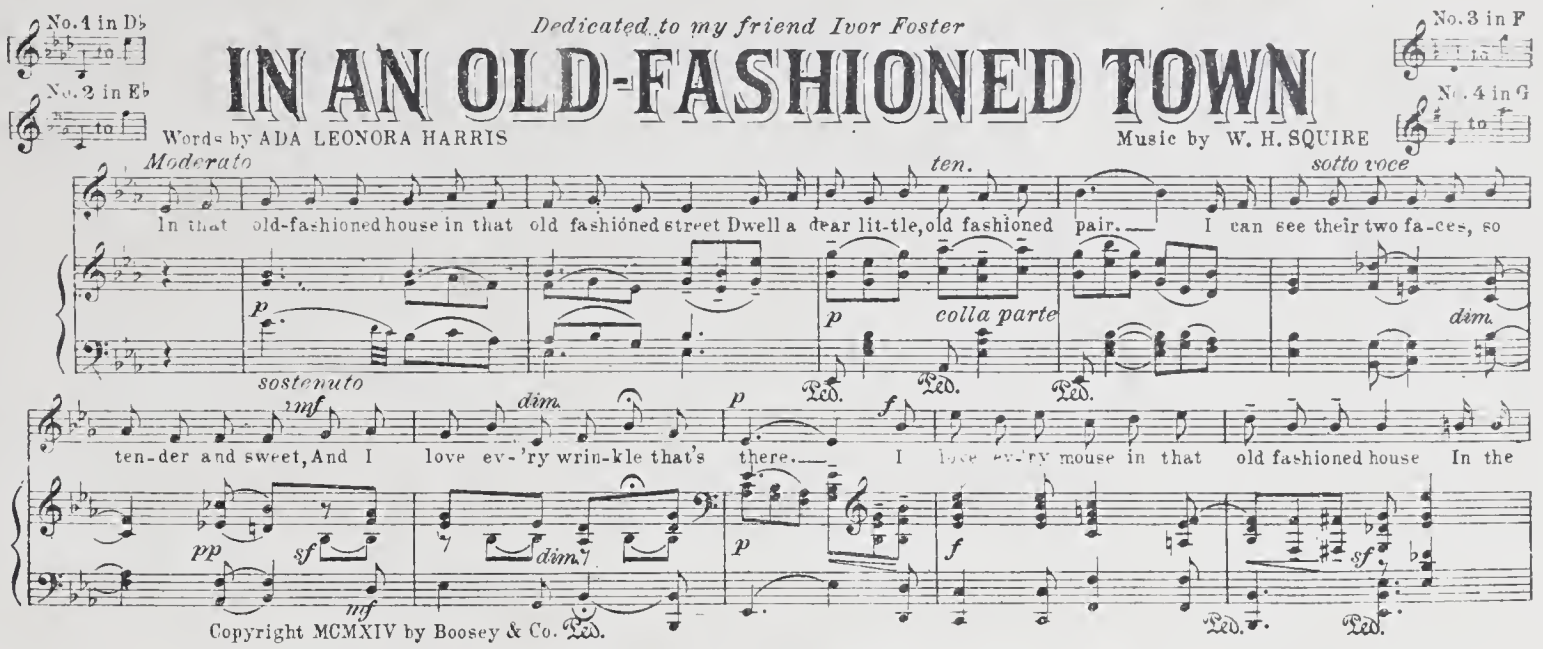

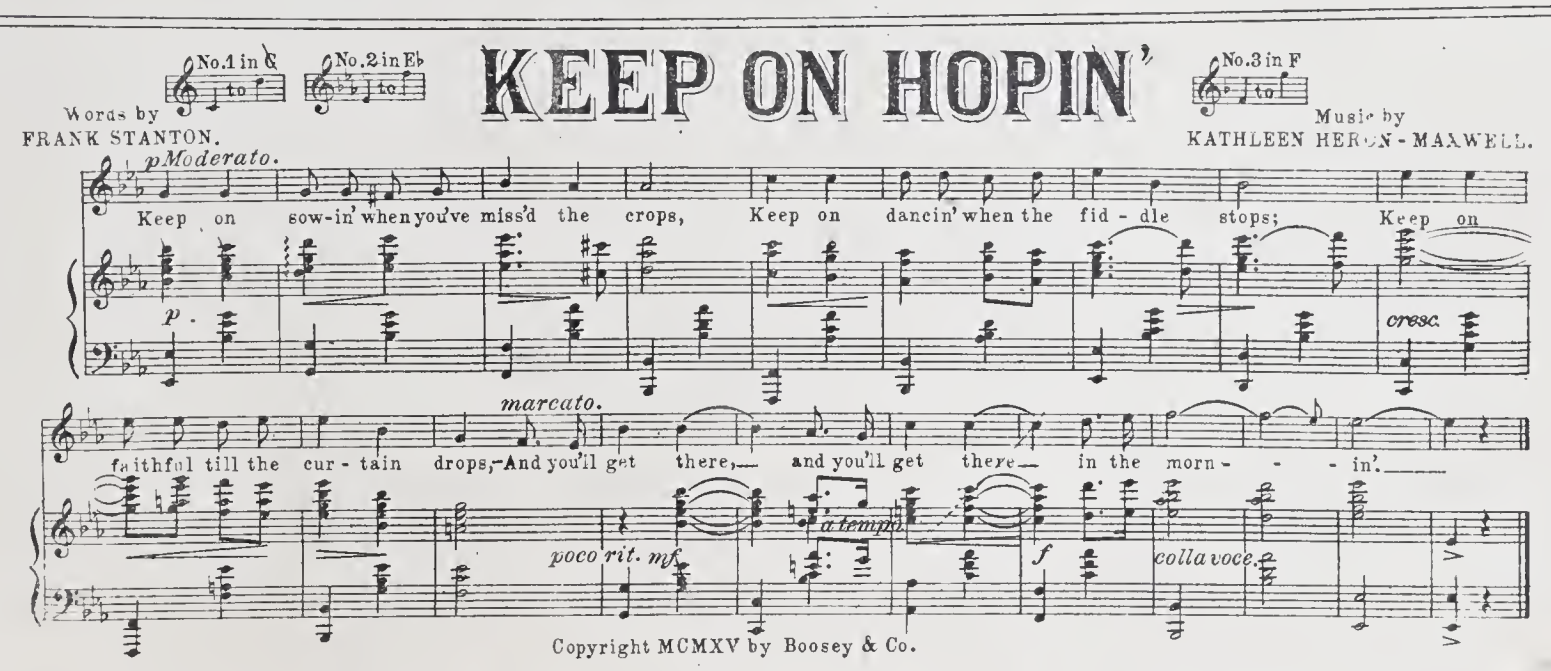

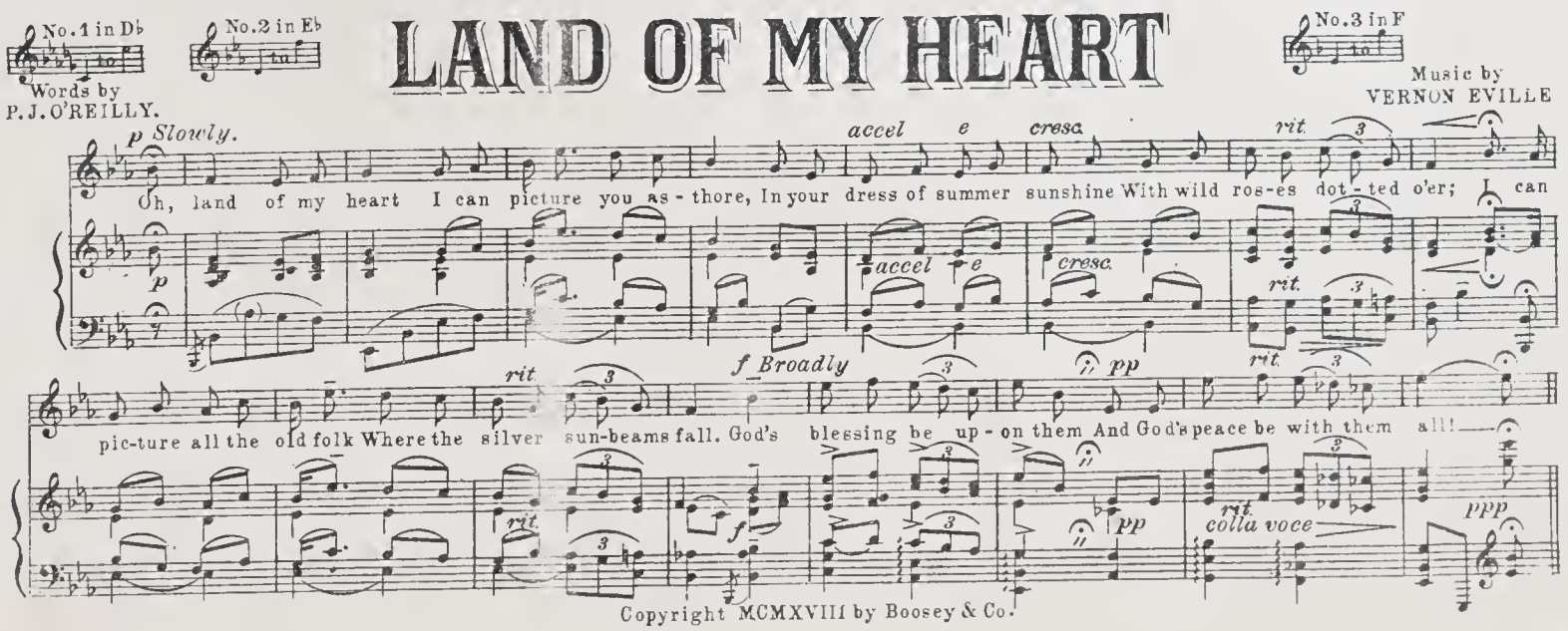

BOOSEY & CO.

NEW YORK
9 EAST 17th ST.

TORONTO
RYRIE BLDG., YONGE ST.

LONDON, (ENG.)
295 REGENT ST., W.

OTHER RECENT SUCCESSFUL SONGS
BY EMINENT COMPOSERS

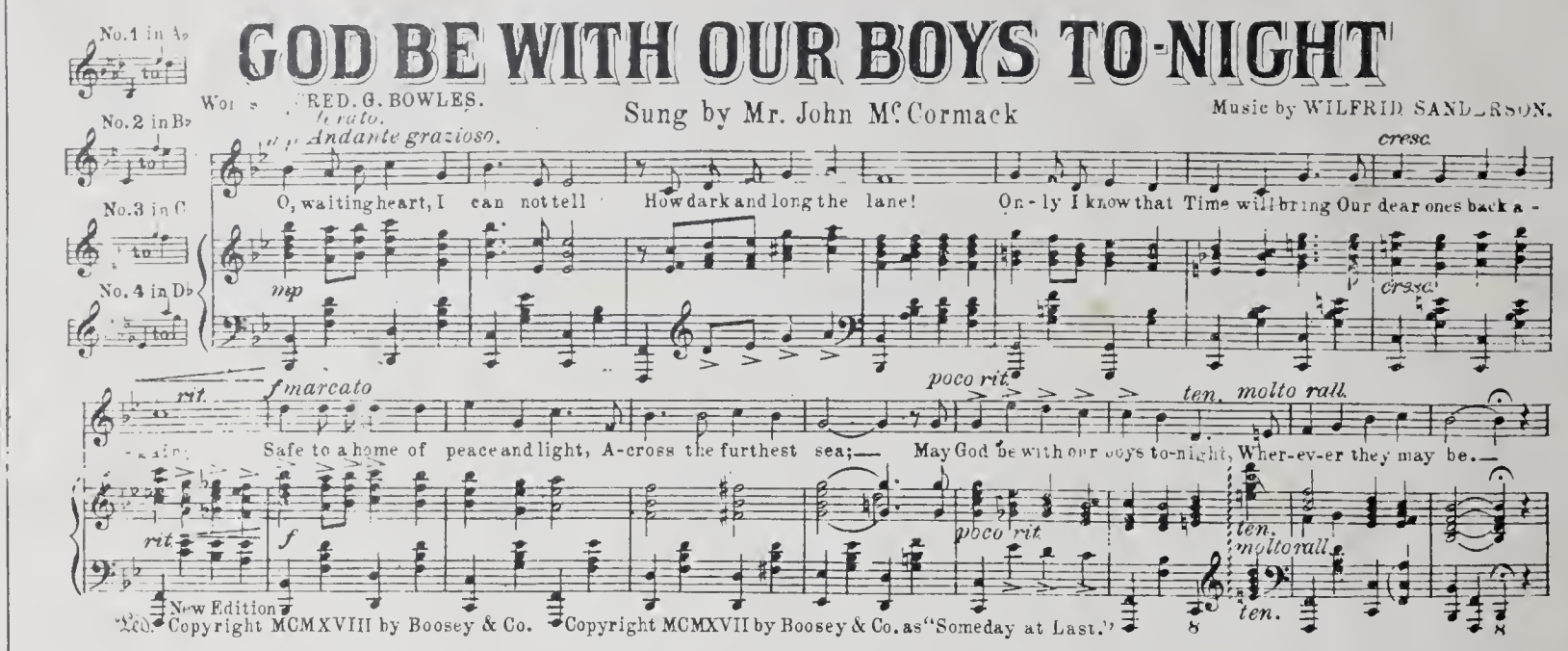

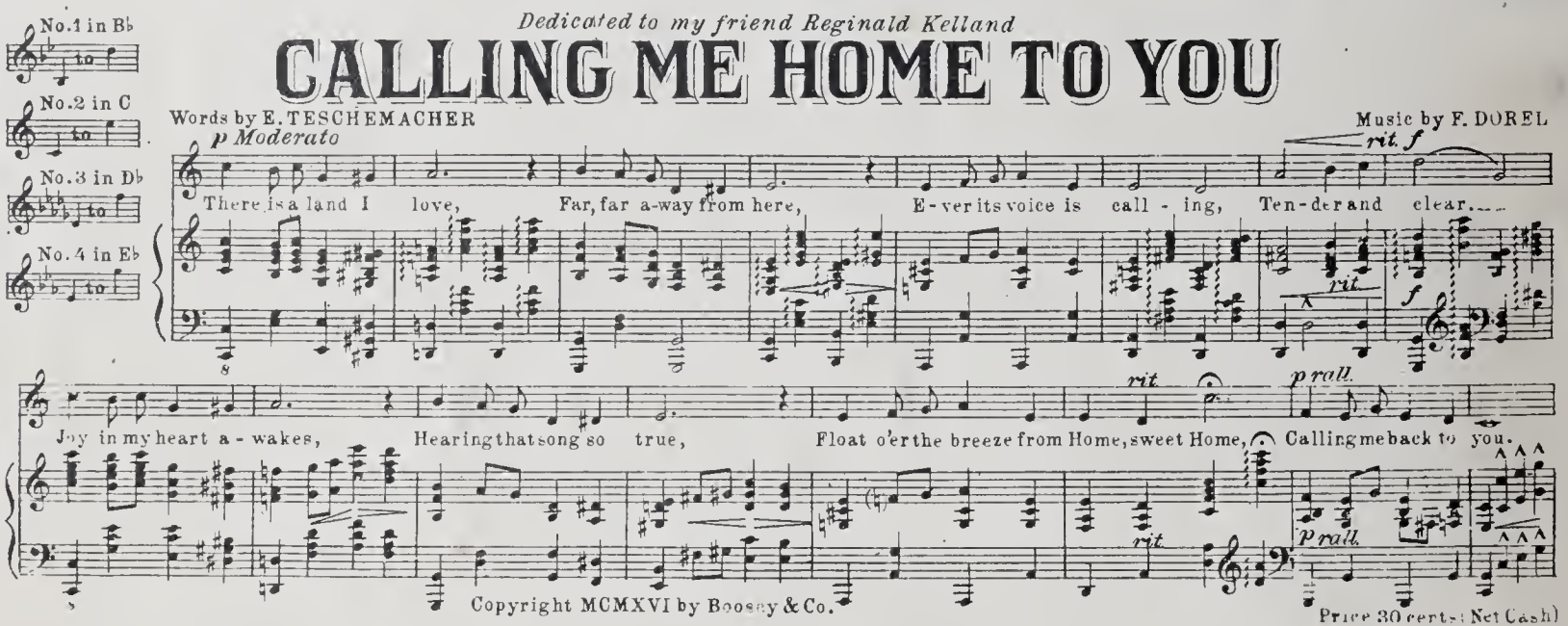

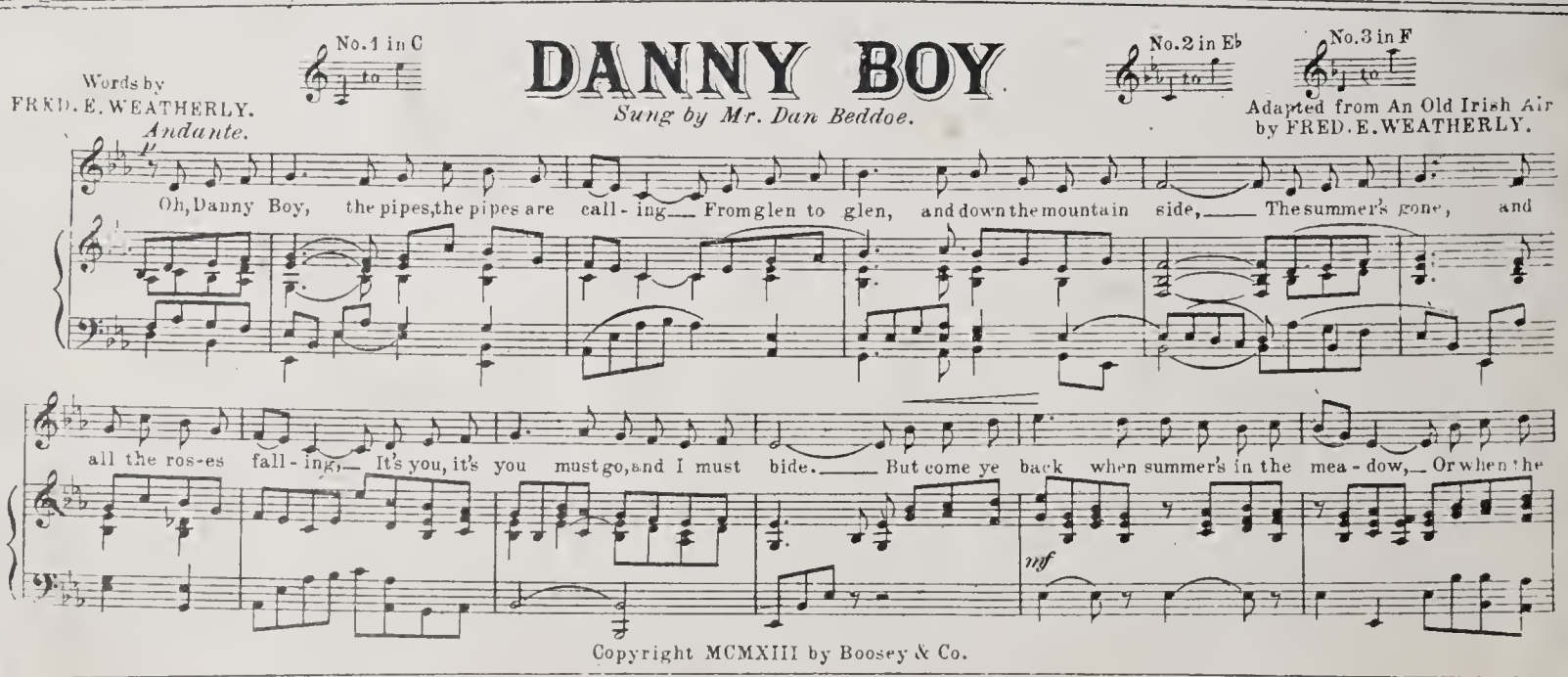

BOOSEY & CO.

NEW YORK	TORONTO	LONDON, (ENG.)
9 EAST 17th ST.	RYRIE BLDG., YONGE ST.	295 REGENT ST., W.

MUSIC LIBRARY
UNC-CHAPEL HILL